

BIC

Unauthorised Works





DRAWING LIST		
Layout	Number	Revision
D.1	Coverpage	03
D.2	Contents Page	03
D.3	Context	03
D.4	Survey	03
D.5	Existing Site Plan	03
D.6	Existing Site Plan & Survey	03
D.7	Existing Ground Floor Plan...	03
D.8	Existing Ground Floor Plan...	03
D.9	Existing Mezzanine Floor ...	03
D.10	Existing GFA Plan	03
D.11	Unauthorised Structures Pl...	03
D.12	Existing Partial Floor Plan ...	03
D.13	Existing Partial Floor Plan ...	03
D.14	Existing Partial Floor Plan ...	03
D.15	ExistingPartial Floor Plan -...	03
D.16	Proposed Site Plan	03
D.17	Proposed Ground Floor Pl...	03
D.18	Proposed Ground Floor Pl...	03
D.19	Proposed Partial Ground F...	03
D.20	Proposed Partial Floor Pla...	03
D.21	Elevation - Mezzanine	03
D.22	Elevation - Bridge	03
D.23	Elevation - Unauthorised H...	03
D.24	Section - Bridge	03

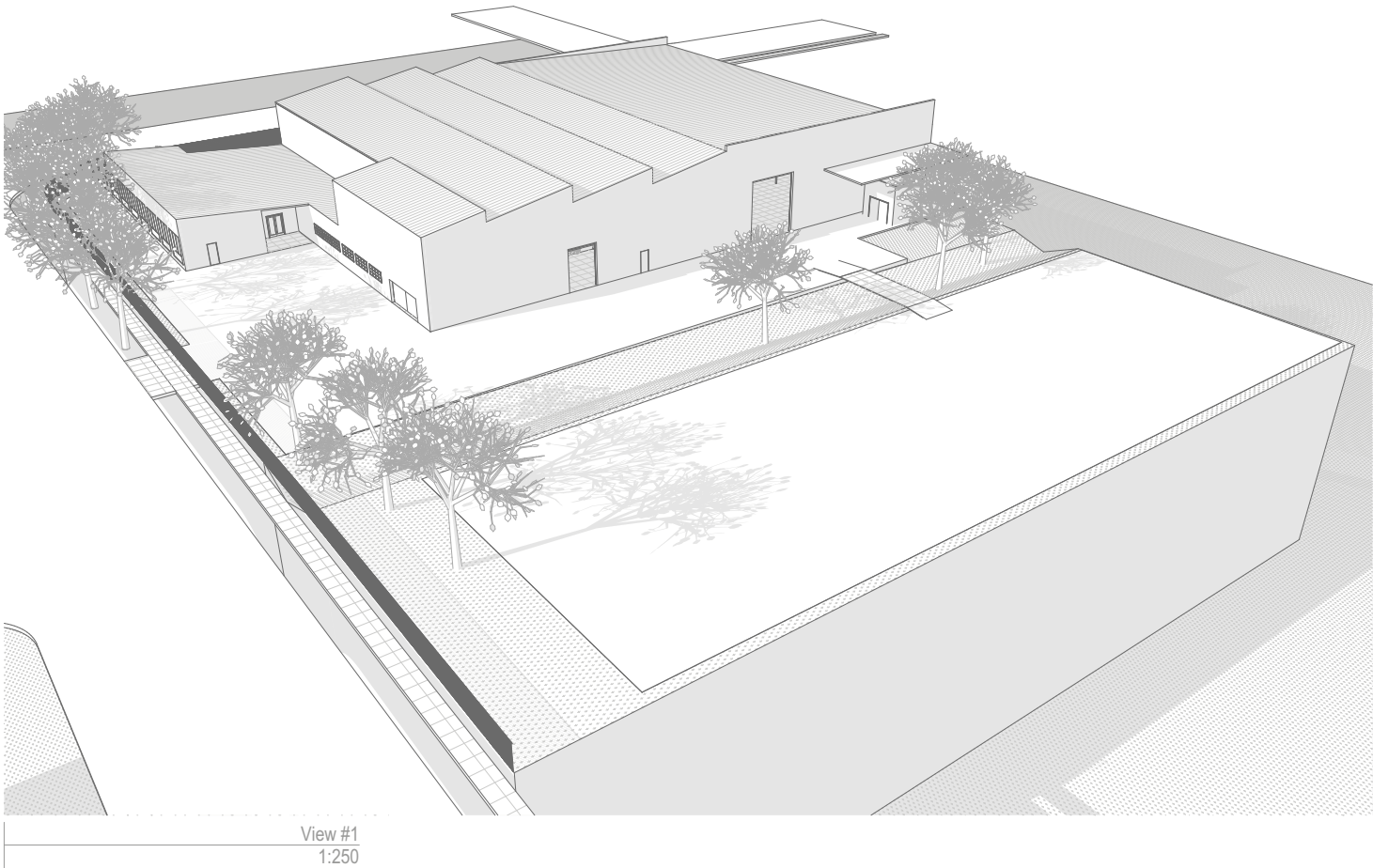

150-158 Eldridge Road Condell Park NSW

Rev #	Revision Name	Date
01	Transmittal Set	21/01/2025
02	For Consultant	2/04/2025
03	For Consultant	15/04/2025

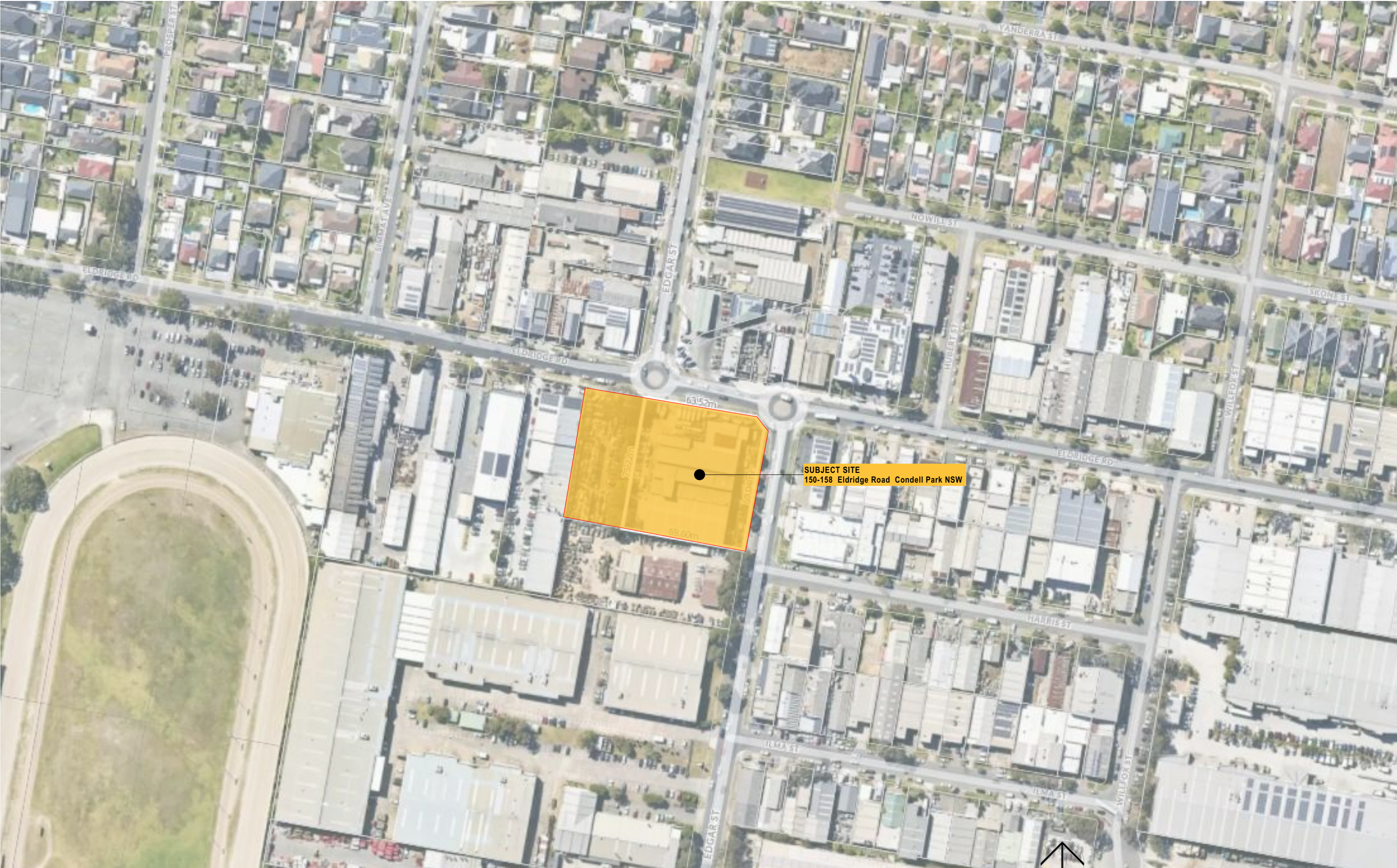

Rev #	Revision Name	Date
01	Transmittal Set	21/01/2025
02	For Consultant	2/04/2025
03	For Consultant	15/04/2025

Do not scale off drawings, use scaled measurements. All measurements to be confirmed on site prior to commencement of any works.
Disclaimer:
While every reasonable effort has been made to ensure that this plan is correct at the time of creation, Planzone Pty Ltd, its agents and employees, disclaim any and all liability to any person in respect of anything or the consequences of anything done or omitted to be done in reliance upon the whole or any part of this plan.
© Copyright
This plan is subject to copyright and remains the property of Planzone Pty Ltd. The plans must not be used, copied, edited, reproduced, disseminated or redistributed, in whole or part without the prior written consent of Planzone Pty Ltd. These plans are site specific and can only be used for the project and property stipulated in the drawing details section of this plan. These plans have been prepared to illustrate design intent only and any construction is to be done so in accordance with the relevant local and statutory standards, codes and regulations including, but not limited to, the Building Code of Australia and Australian Standards.

BUILDING DESIGNERS
ASSOCIATION OF AUSTRALIA

PROPOSAL
Unauthorised Works
ADDRESS
150-158 Eldridge Road Condell Park NSW
LGA
City of Canterbury Bankstown Council

CLIENT
Imad Alameddine
PROJECT NO.
240307
DRAWING TITLE
Survey

DRAWN BY
KK (BDAA No. 6433)
REVISION NO.
03
SCALE
1:500

DRAWING NO.
D.4

Rev #	Revision Name	Date
01	Transmittal Set	21/01/2025
02	For Consultant	2/04/2025
03	For Consultant	15/04/2025

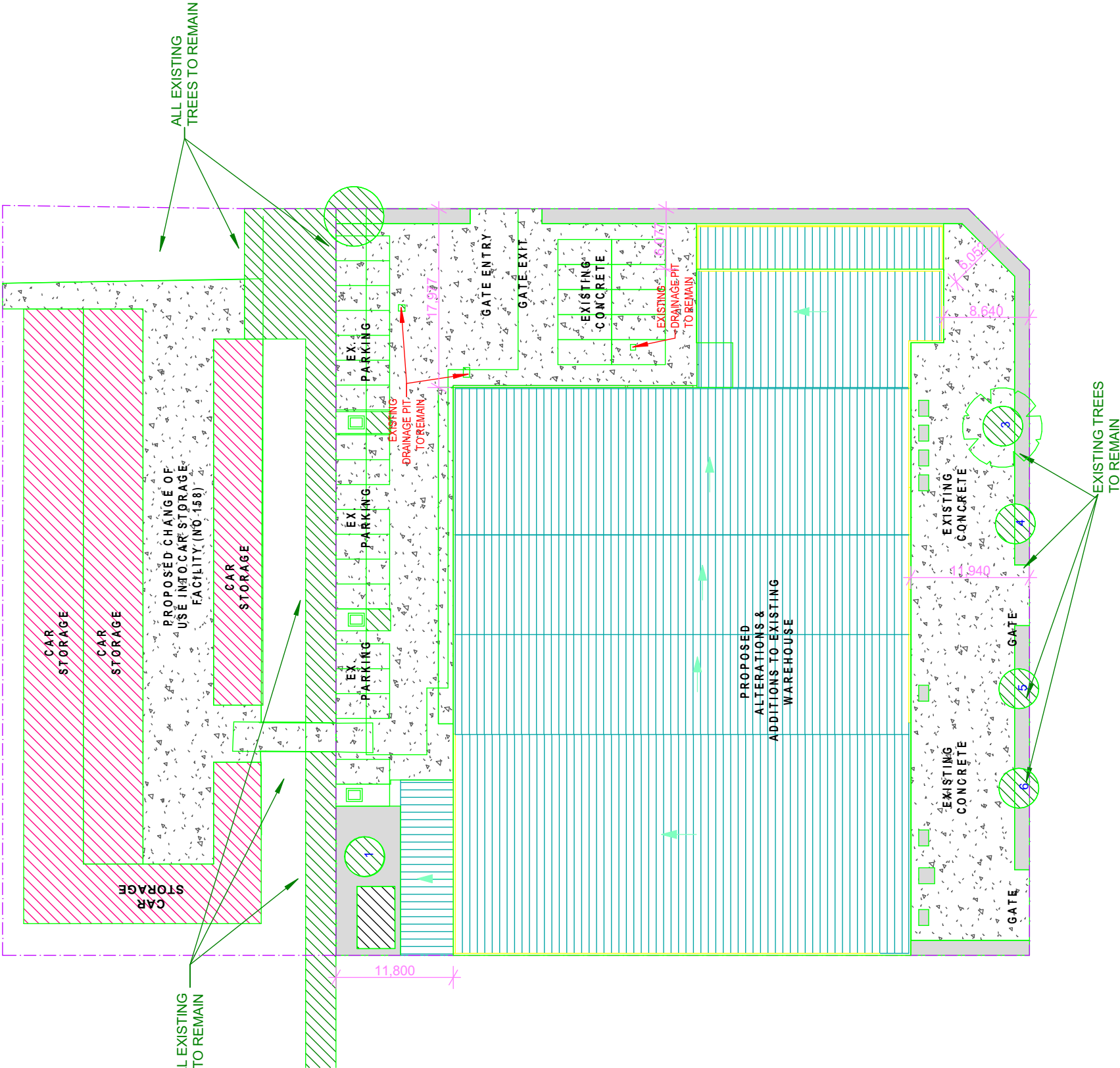



Rev #	Revision Name	Date
01	Transmittal Set	21/01/2025
02	For Consultant	2/04/2025
03	For Consultant	15/04/2025

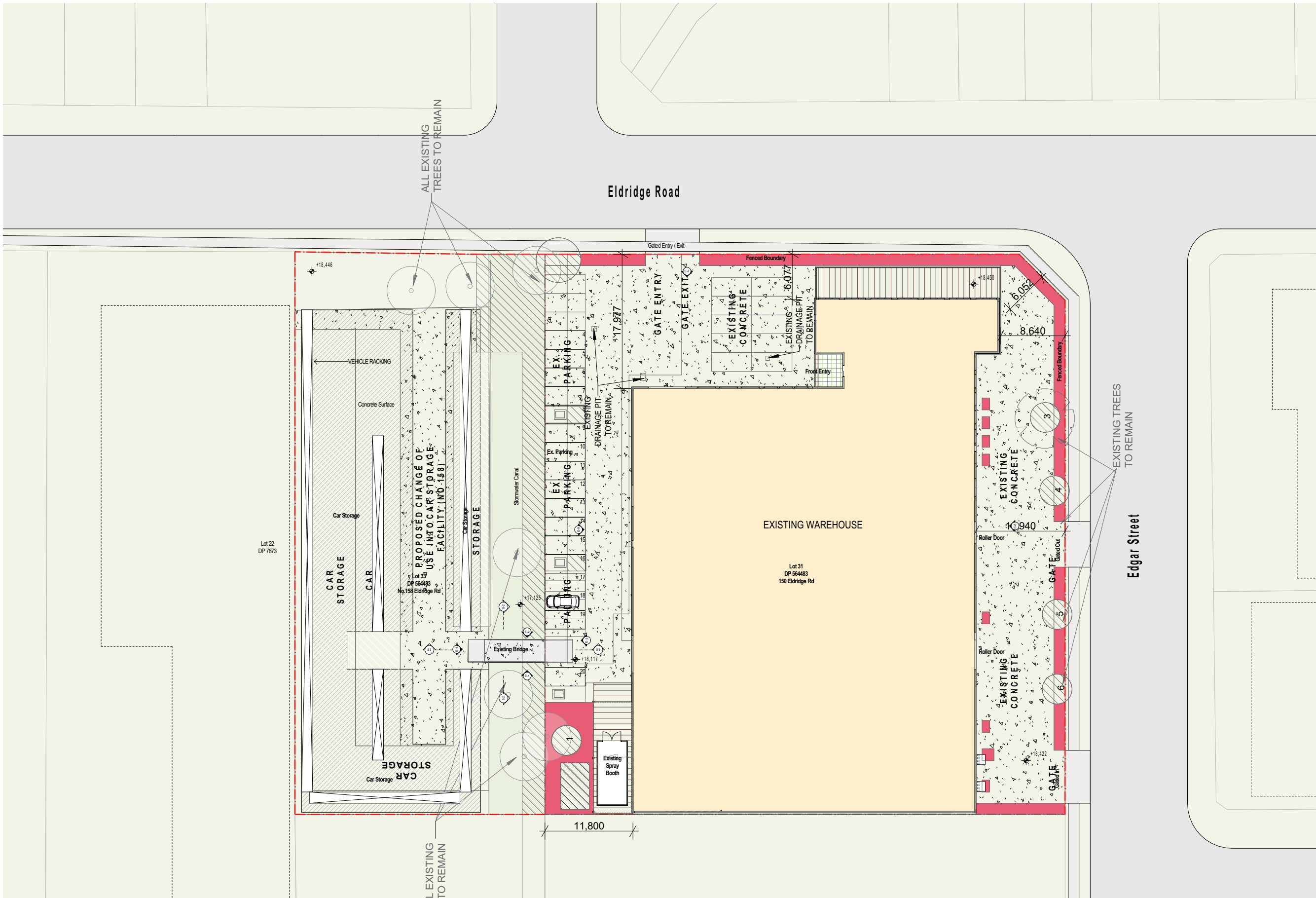

Rev #	Revision Name	Date
02	For Consultant	2/04/2025
03	For Consultant	15/04/2025



B - TOOLS BENCH

Rev #	Revision Name	Date
01	Transmittal Set	21/01/2025
02	For Consultant	2/04/2025
03	For Consultant	15/04/2025

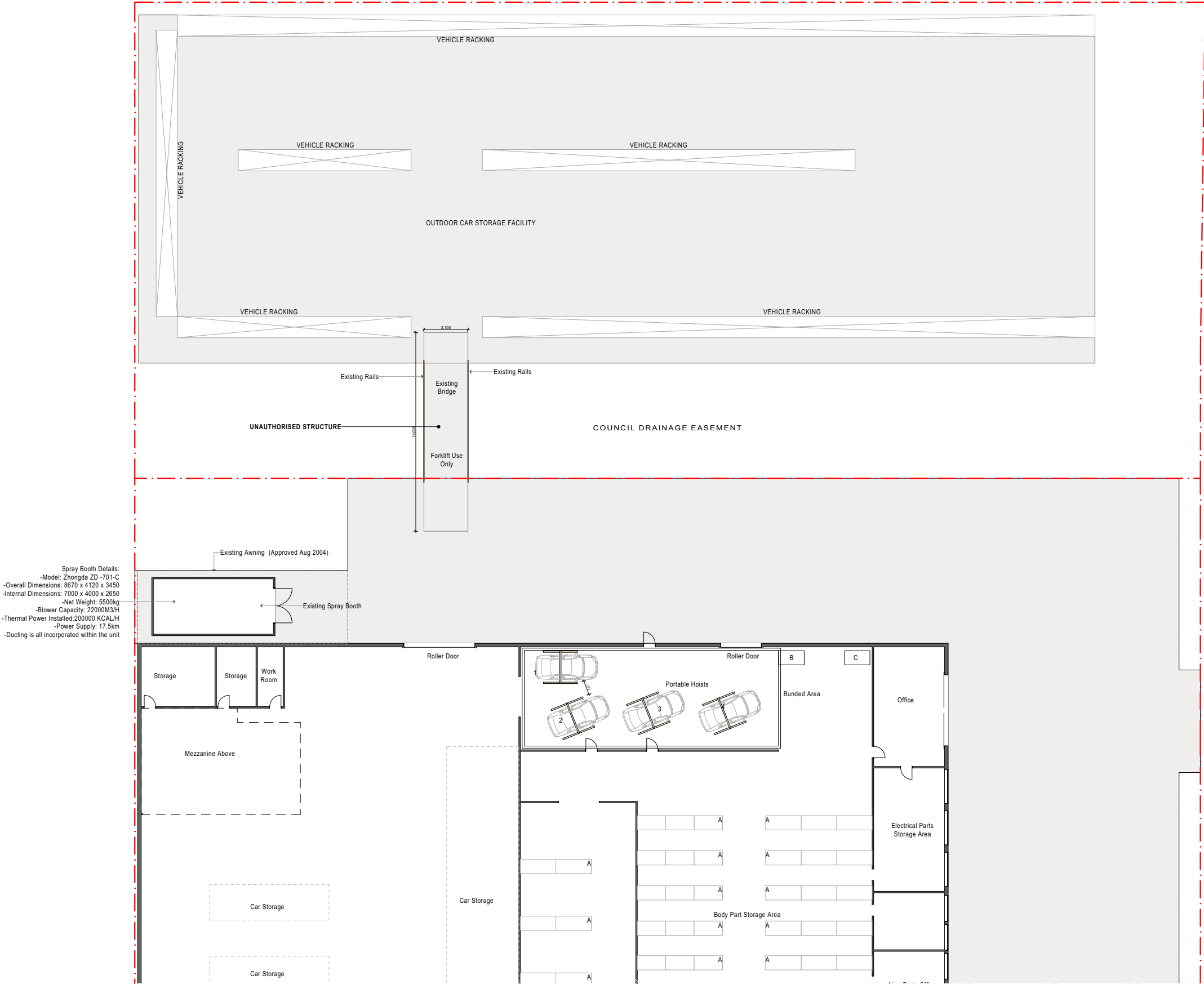

Rev #	Revision Name	Date
01	Transmittal Set	21/01/2025
02	For Consultant	2/04/2025
03	For Consultant	15/04/2025

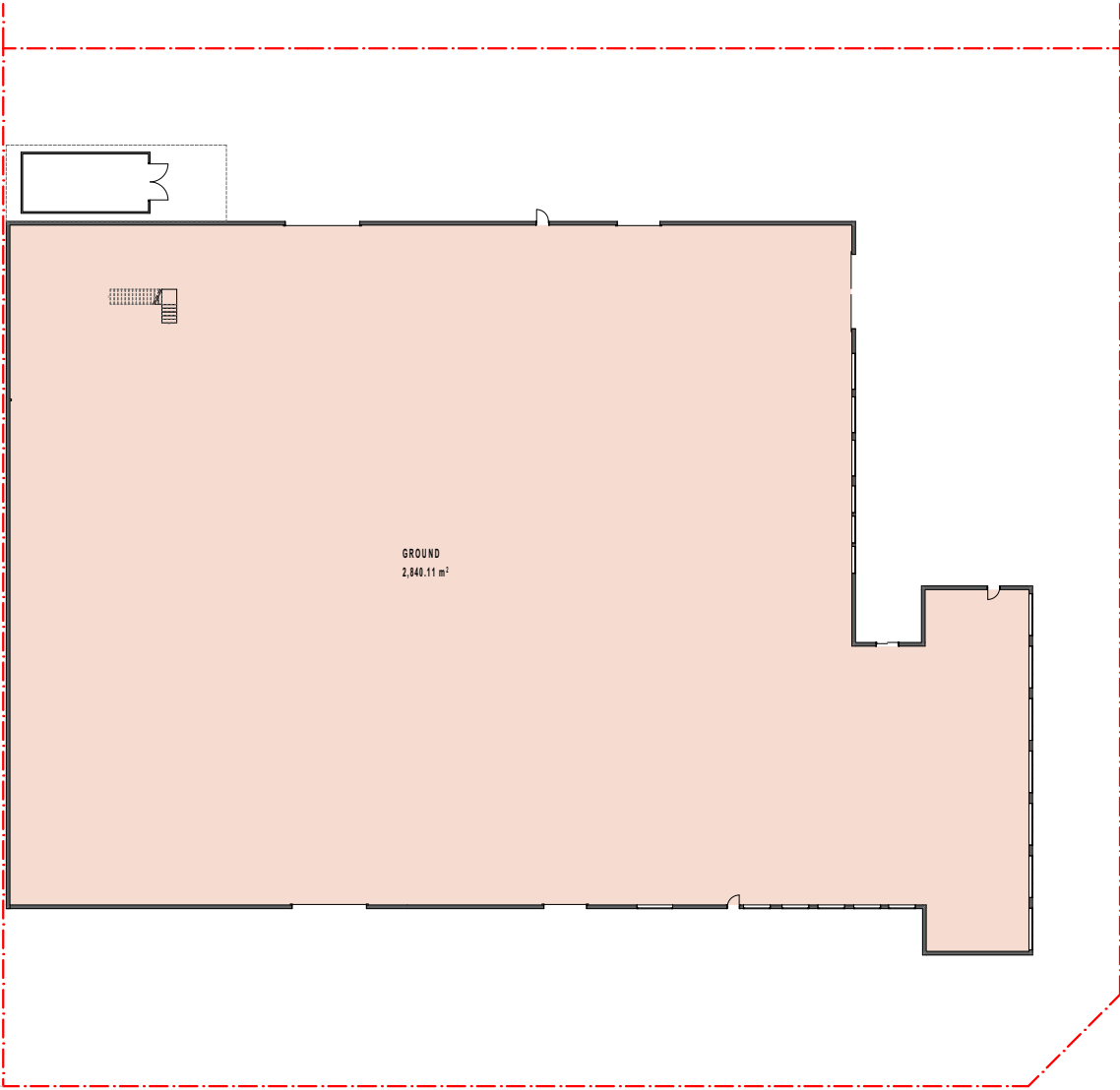

GFA GROUND
1:500

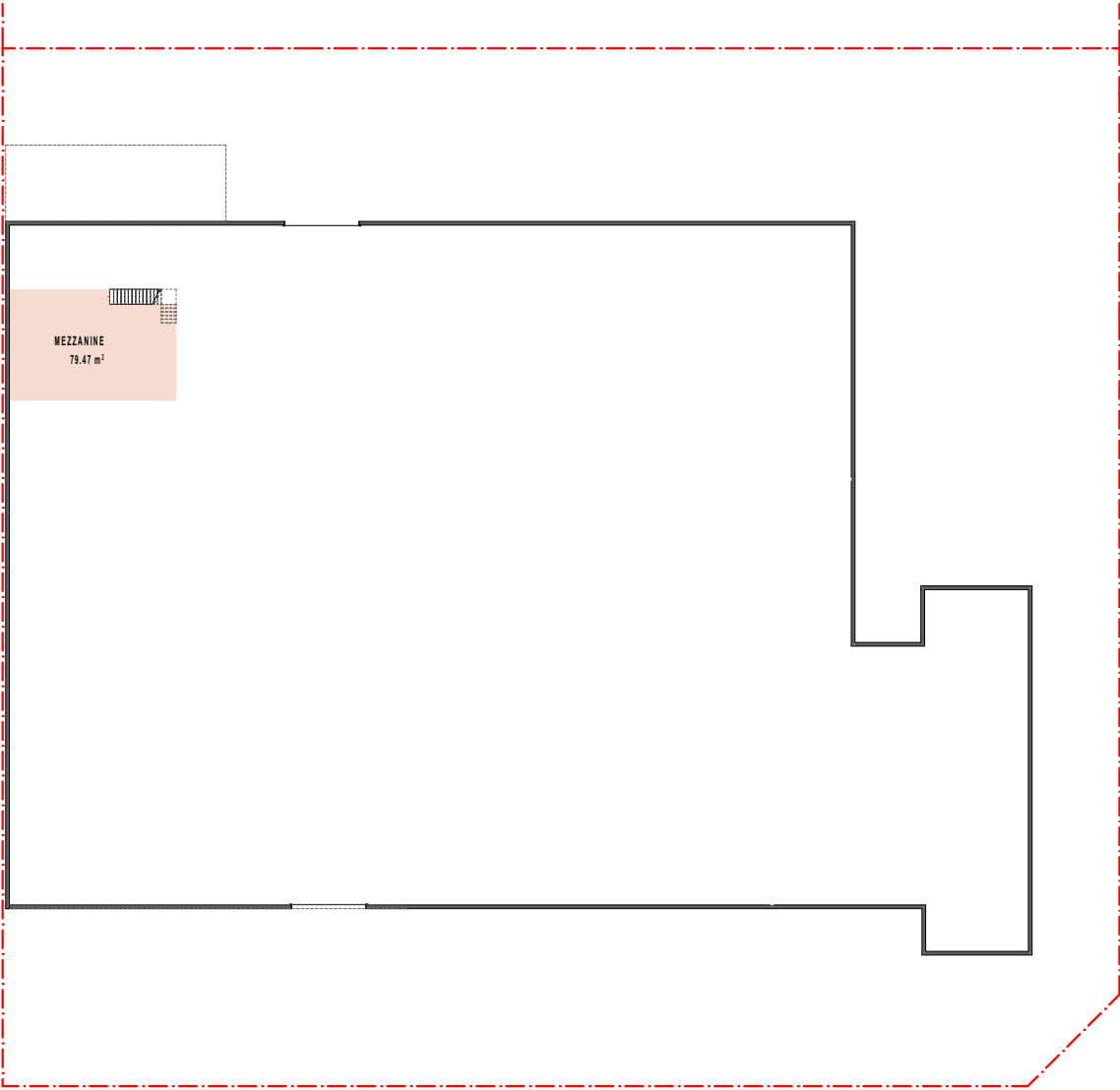

GFA MEZZANINE
1:500

Gross Floor Area Schedule	
LEVEL	Area
GROUND	
	2,840.11
MEZZANINE	
	79.47
	2,919.58 m²

Rev #	Revision Name	Date
03	For Consultant	15/04/2025

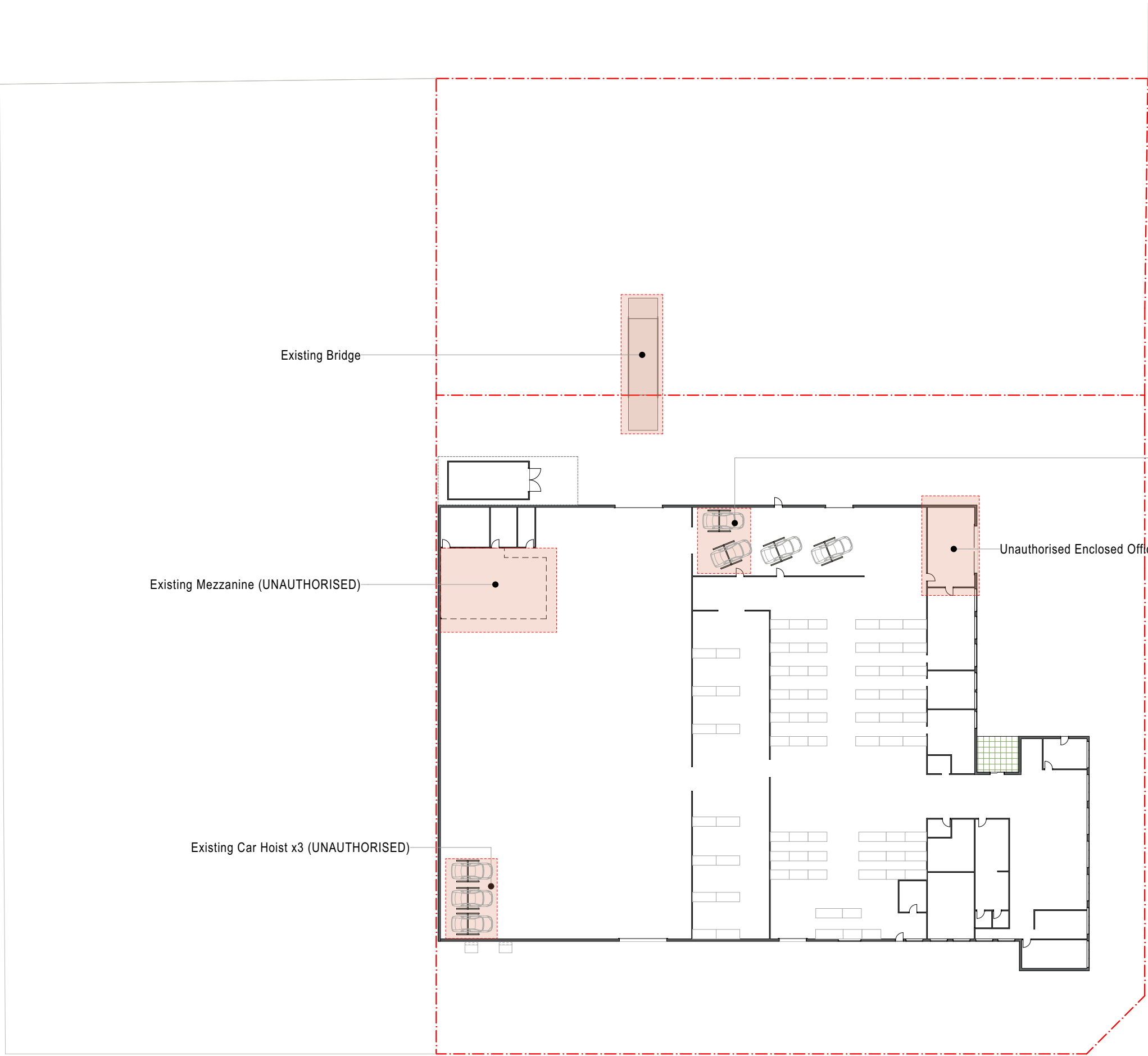

Rev #	Revision Name	Date
02	For Consultant	2/04/2025
03	For Consultant	15/04/2025

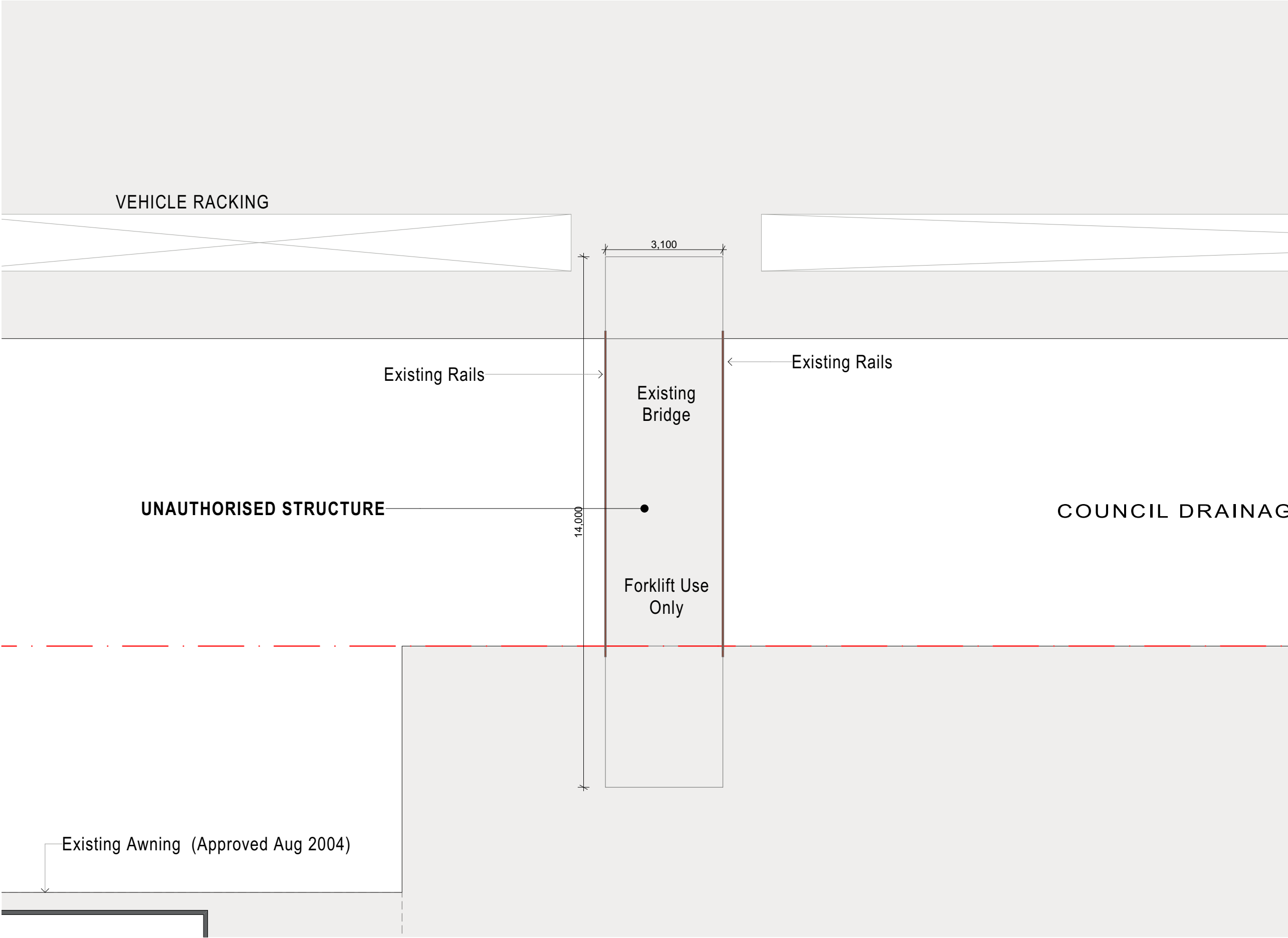

Rev #	Revision Name	Date
01	Transmittal Set	21/01/2025
02	For Consultant	2/04/2025
03	For Consultant	15/04/2025

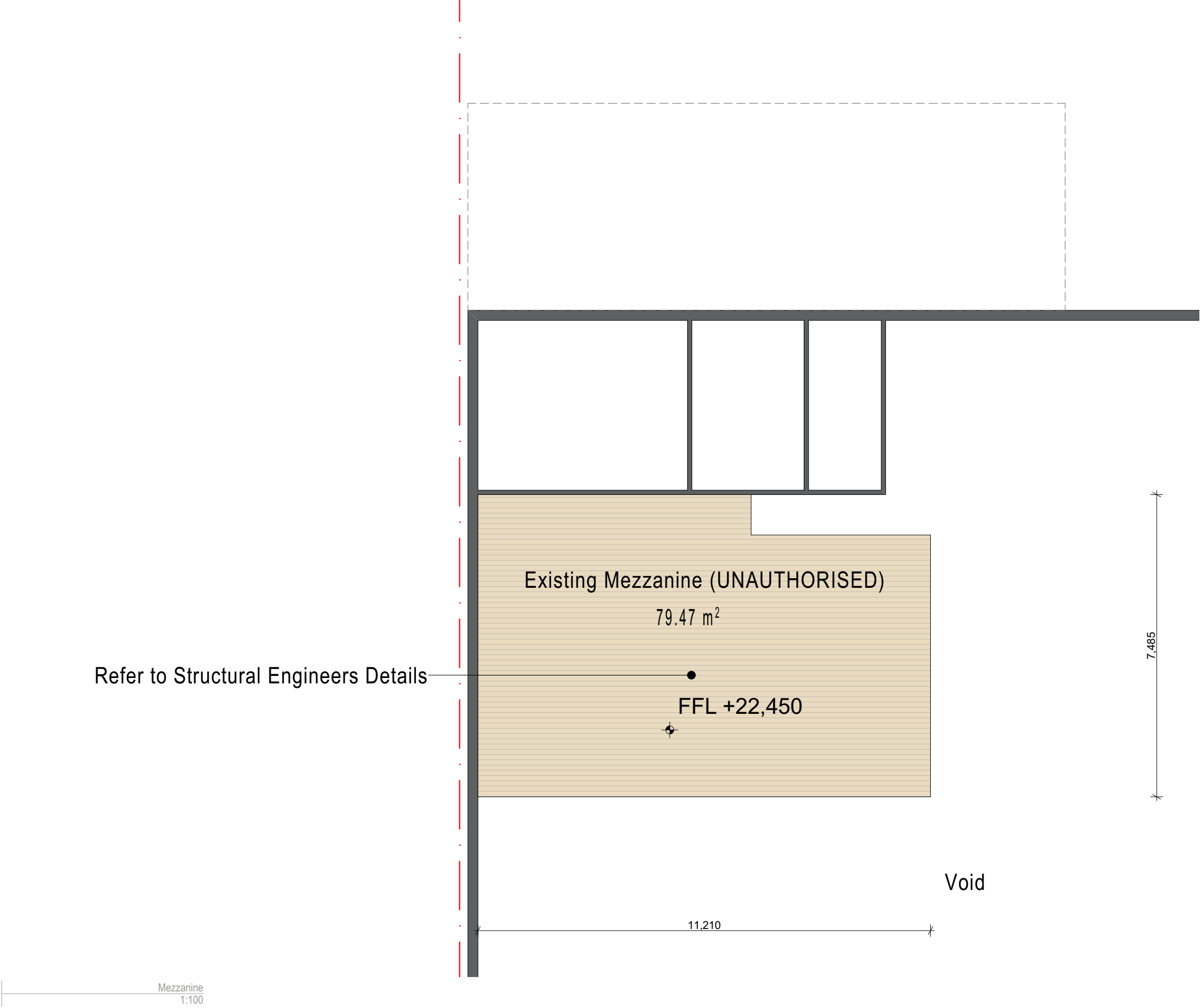

Rev #	Revision Name	Date
01	Transmittal Set	21/01/2025
02	For Consultant	2/04/2025
03	For Consultant	15/04/2025

loth

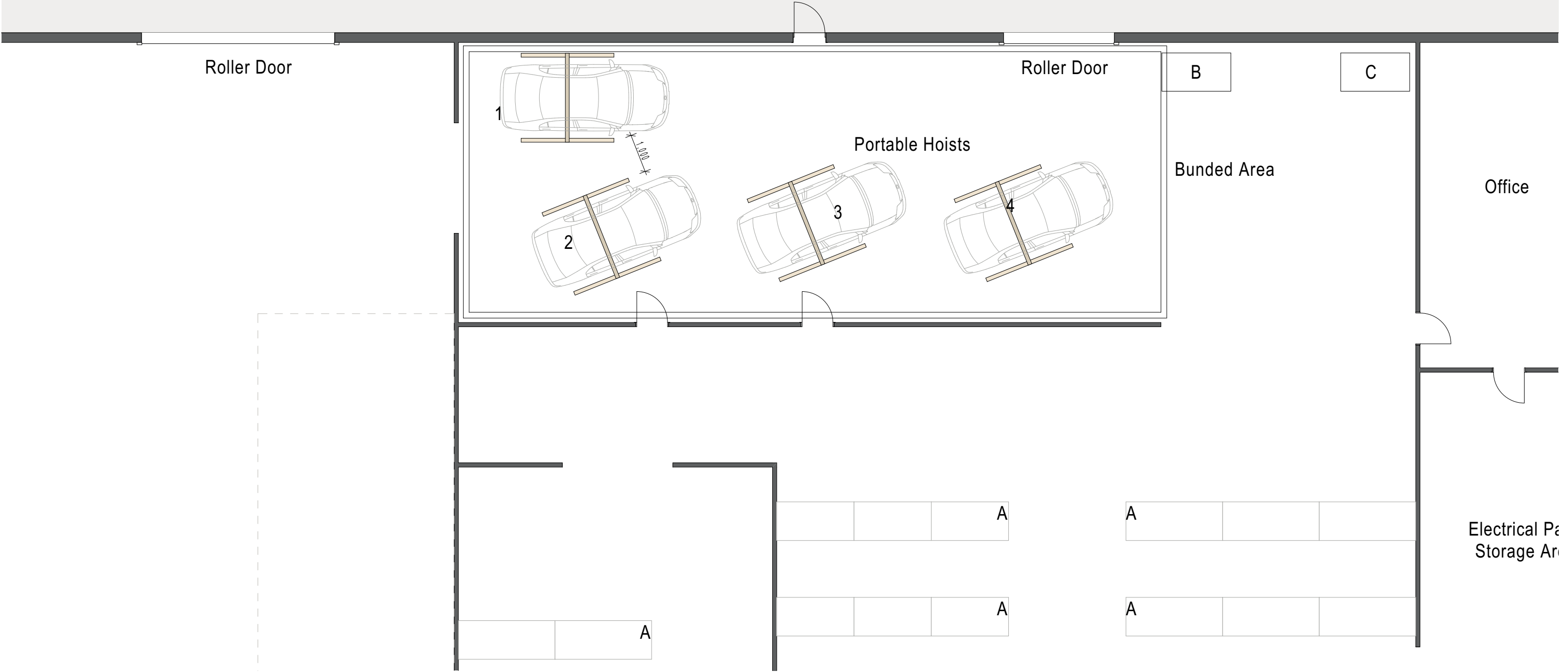

Rev #	Revision Name	Date
02	For Consultant	2/04/2025
03	For Consultant	15/04/2025

Rev #	Revision Name	Date
02	For Consultant	2/04/2025
03	For Consultant	15/04/2025

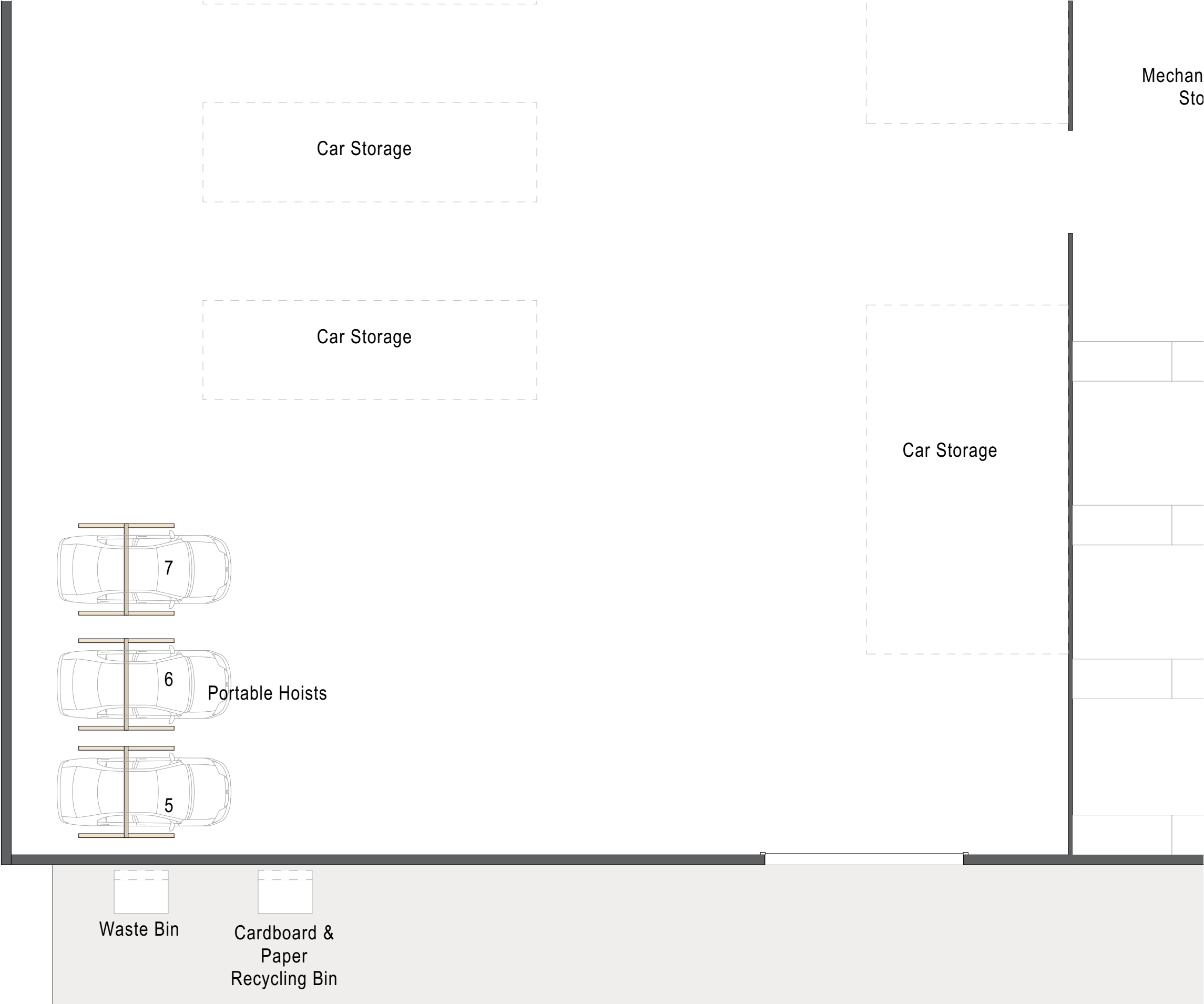

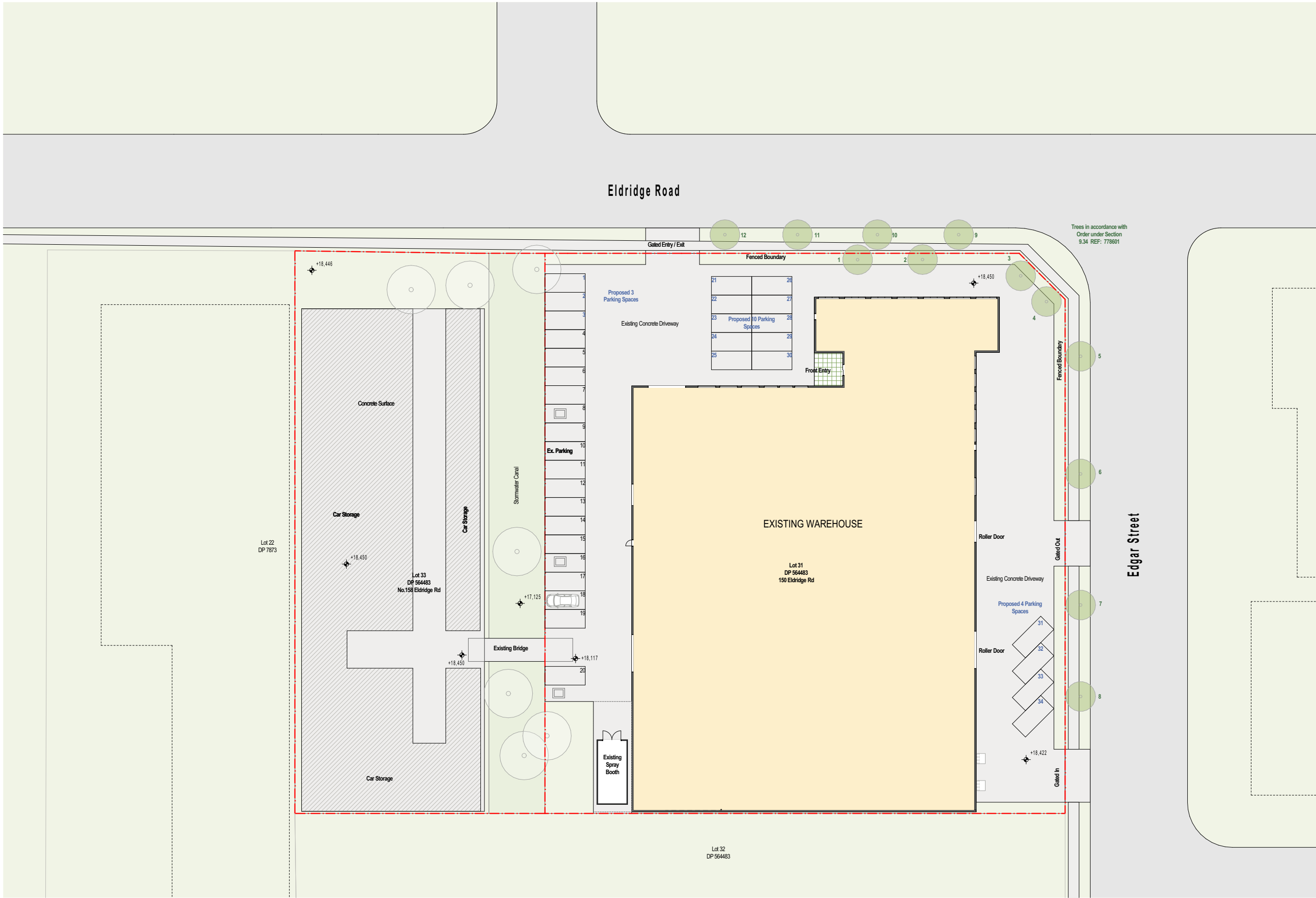

Rev #	Revision Name	Date
02	For Consultant	2/04/2025
03	For Consultant	15/04/2025

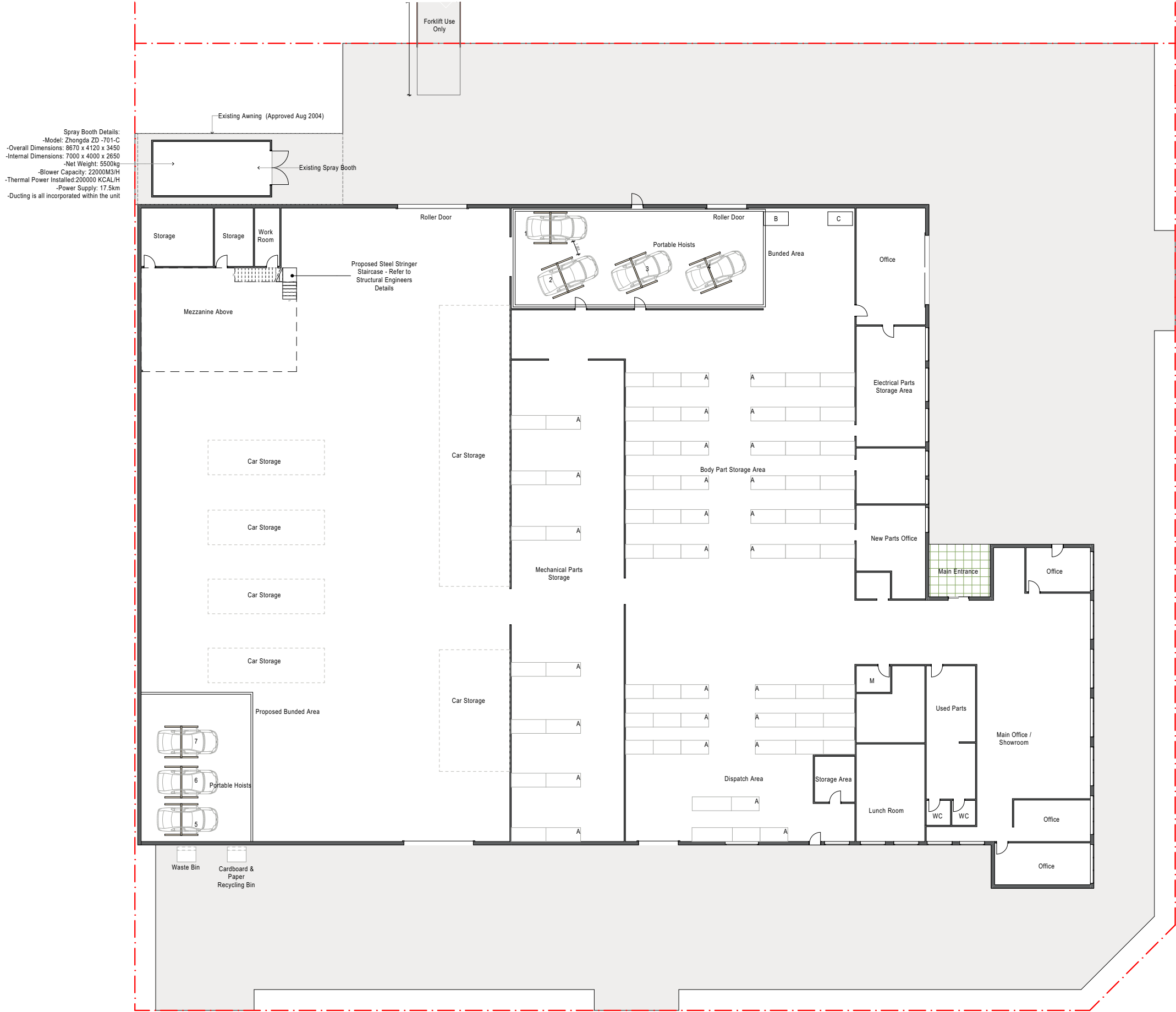

Proposed Ground Floor Plan
1:300

Do not scale off drawings, use scaled measurements. All measurements to be confirmed on site prior to commencement of any works.
Disclaimer:
While every reasonable effort has been made to ensure that this plan is correct at the time of creation, Planzone Pty Ltd, its agents and employees, disclaim any and all liability to any person in respect of anything or the consequences of anything done or omitted to be done in reliance upon the whole or any part of this plan.
© Copyright
This plan is subject to copyright and remains the property of Planzone Pty Ltd. The plans must not be used, copied, edited, reproduced, disseminated or redistributed, in whole or part without the prior written consent of Planzone Pty Ltd. These plans are site specific and can only be used for the project and property stipulated in the drawing details section of this plan. These plans have been prepared to illustrate design intent only and any construction is to be done so in accordance with the relevant local and statutory standards, codes and regulations including, but not limited to, the Building Code of Australia and Australian Standards.

BUILDING DESIGNERS
ASSOCIATION OF AUSTRALIA

PROPOSAL
Unauthorised Works
ADDRESS
150-158 Eldridge Road Condell Park NSW
LGA
City of Canterbury Bankstown Council

CLIENT
Imad Alameddine
PROJECT NO.
240307
DRAWING TITLE
Proposed Ground Floor Plan 1/2

DRAWN BY
KK (BDAA No. 6433)
REVISION NO.
03
SCALE
1:300

DRAWING NO.
D.17

LEGEND

A - STORAGE SHELVES

B - AIR COMPRESSOR

B - TOOLS BENCH

Rev #	Revision Name	Date
03	For Consultant	15/04/2025

Rev #	Revision Name	Date
03	For Consultant	15/04/2025

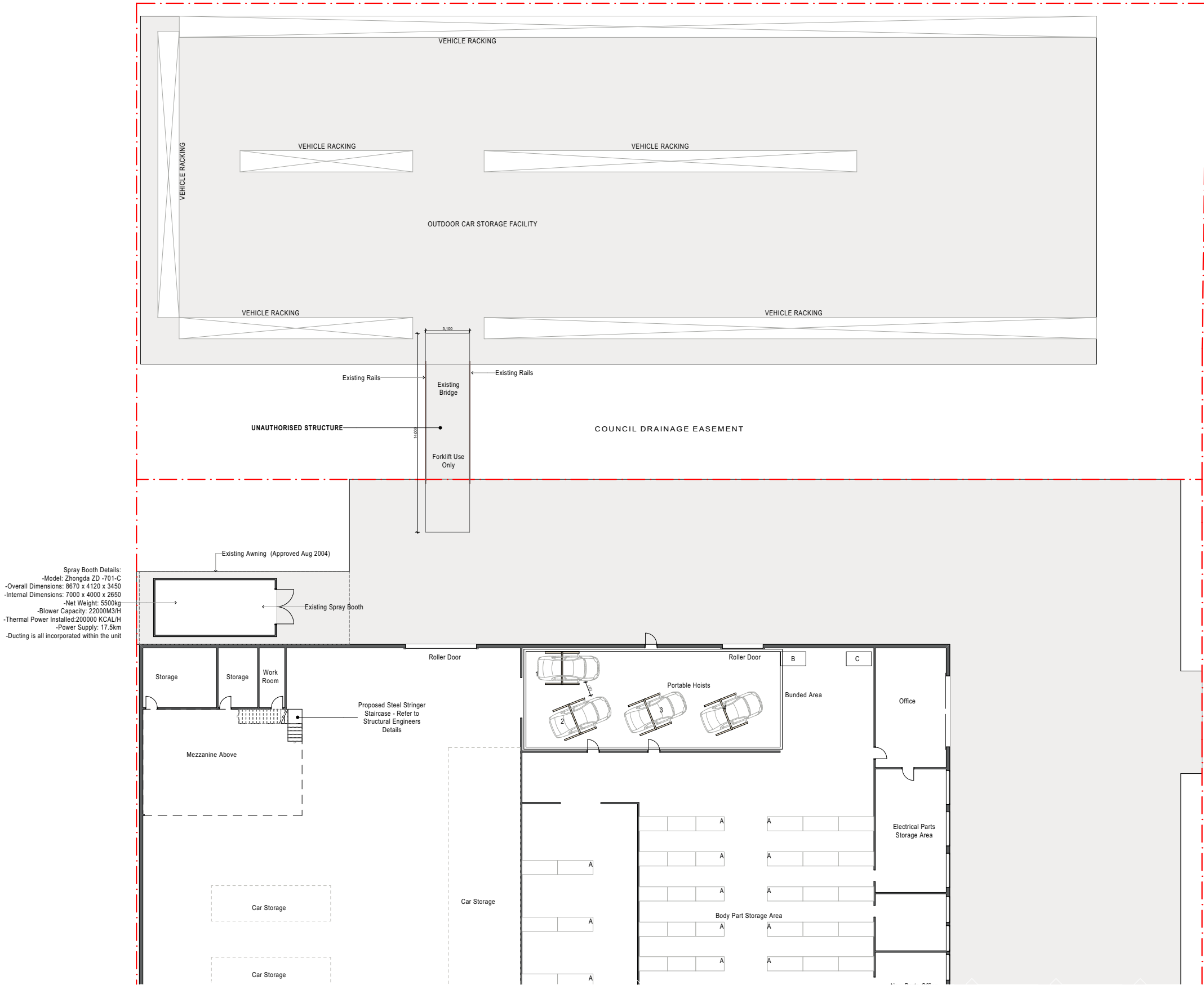

Rev #	Revision Name	Date
01	Transmittal Set	21/01/2025
02	For Consultant	2/04/2025
03	For Consultant	15/04/2025

Spray Booth Details:
-Model: Zhongda ZD -701-C
-Overall Dimensions: 8670 x 4120 x 3450
-Internal Dimensions: 7000 x 4000 x 2650
-Net Weight: 5500kg
-Blower Capacity: 22000M3/H
-Thermal Power Installed:200000 KCAL/H
-Power Supply: 17.5km
-Ducting is all incorporated within the unit

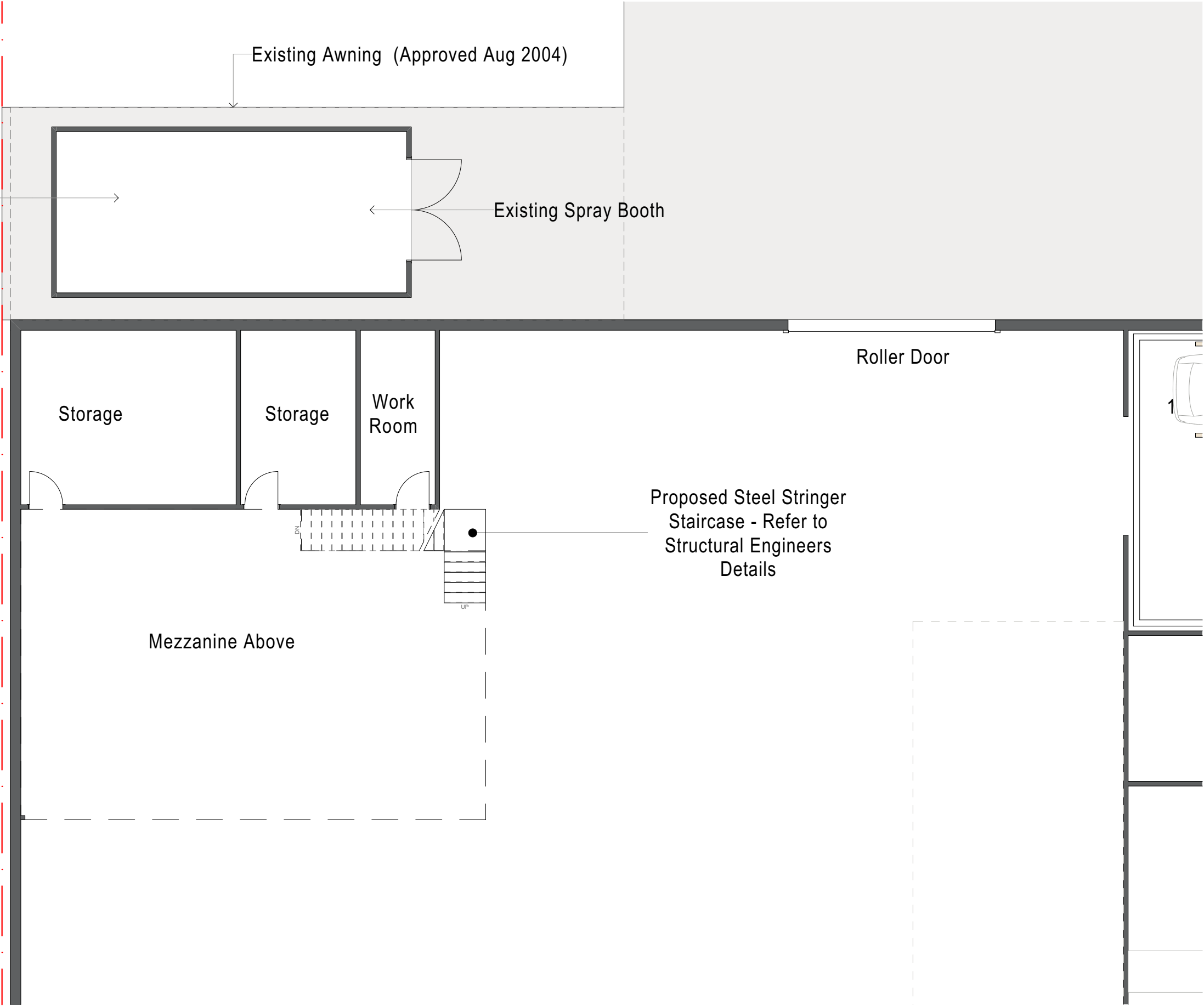

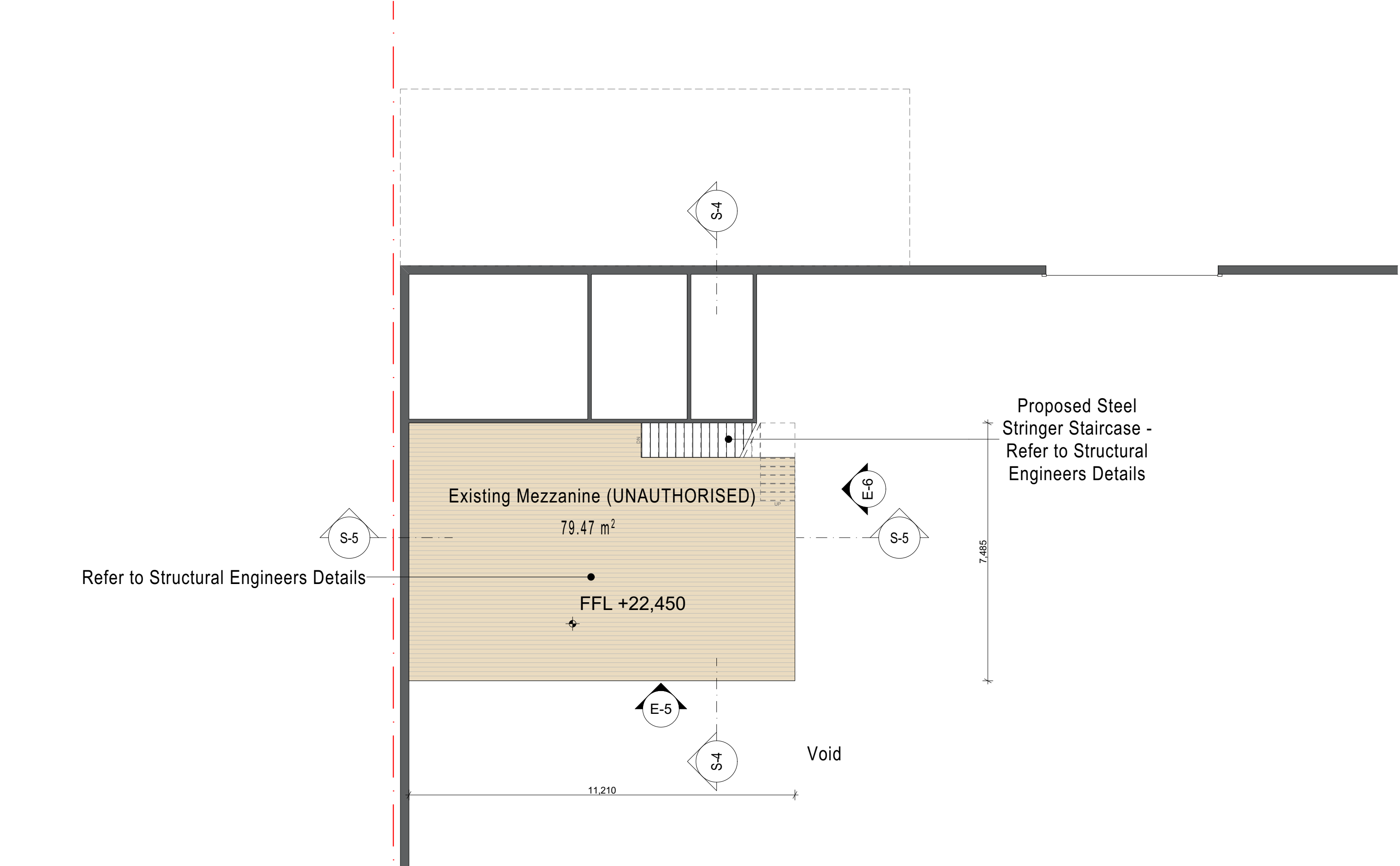

Proposed Mezzanine Floor Plan
1:100

Rev #	Revision Name	Date
01	Transmittal Set	21/01/2025
02	For Consultant	2/04/2025
03	For Consultant	15/04/2025

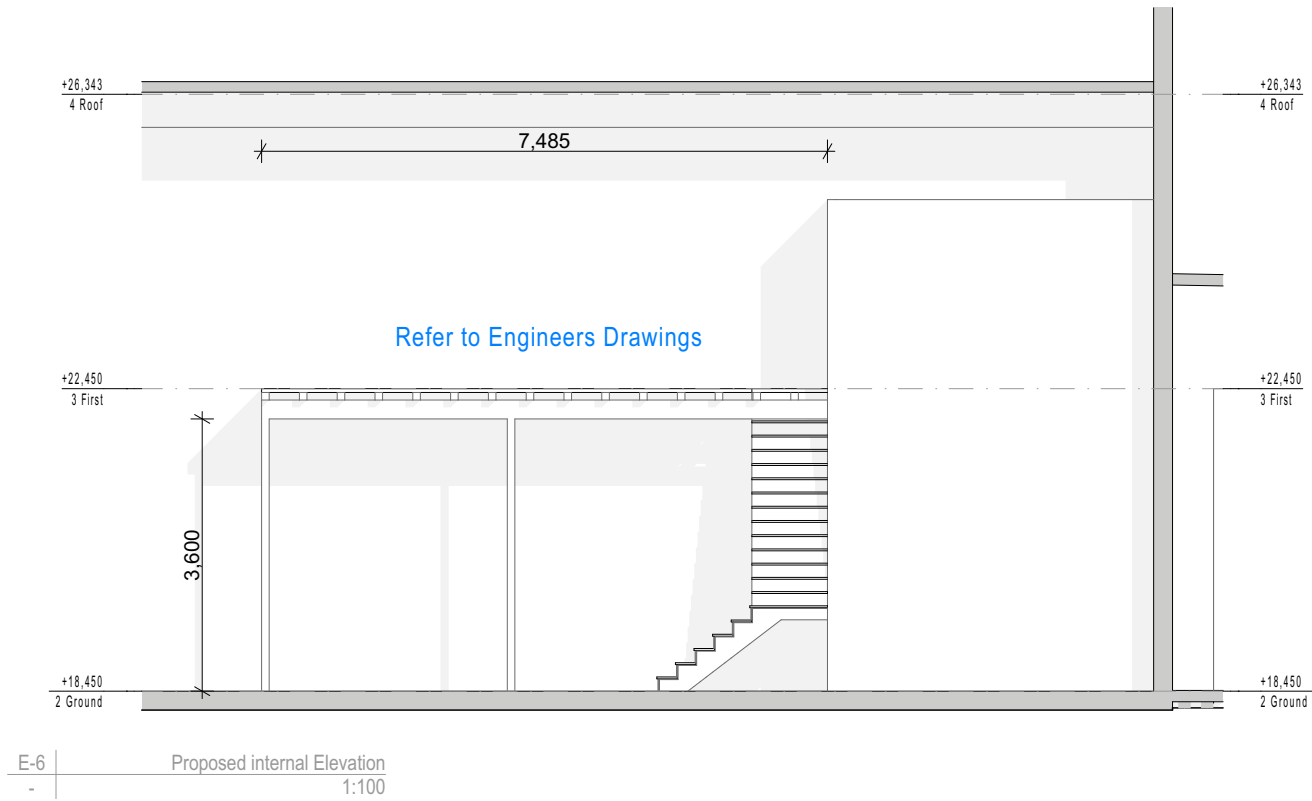
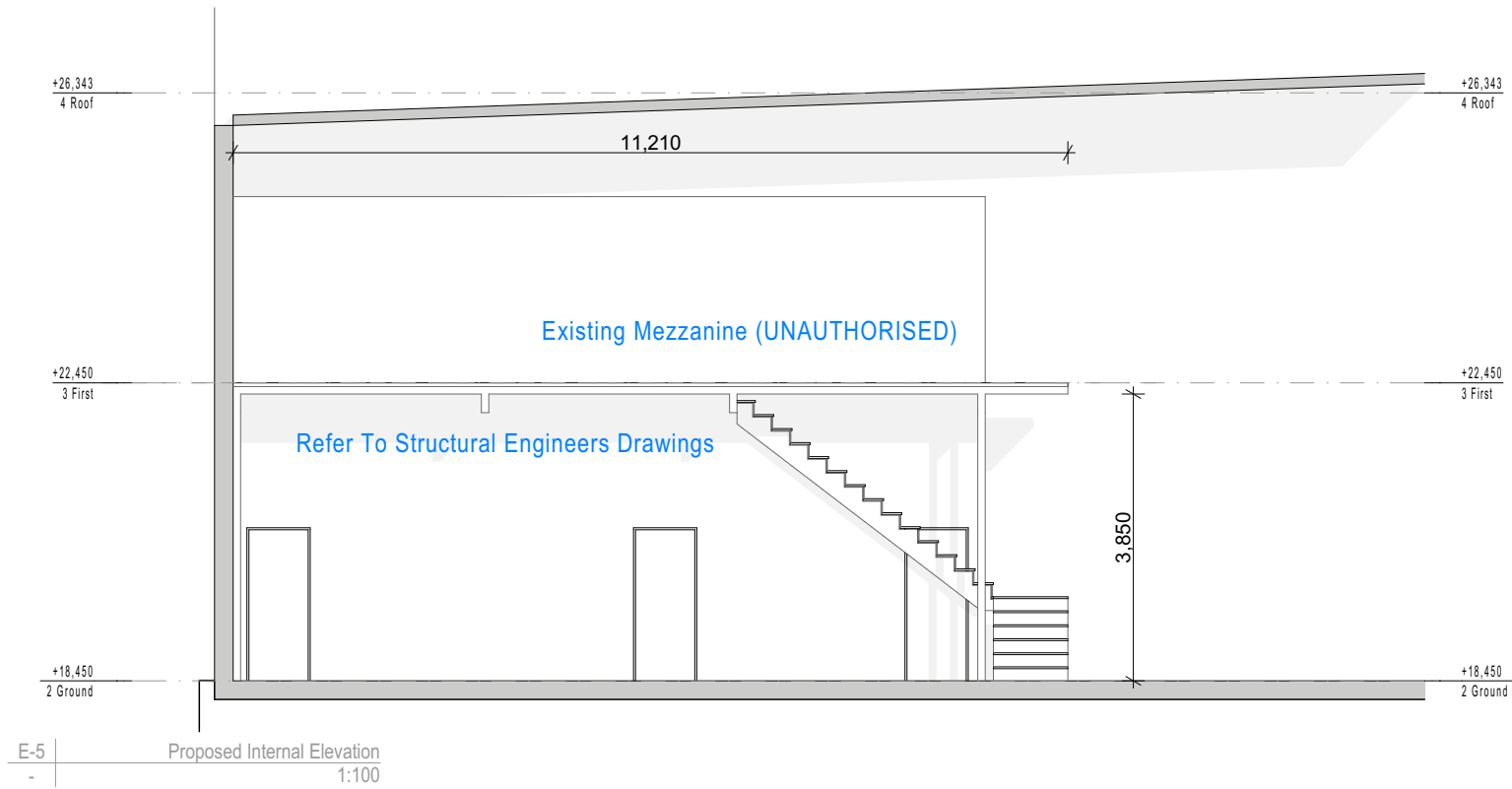
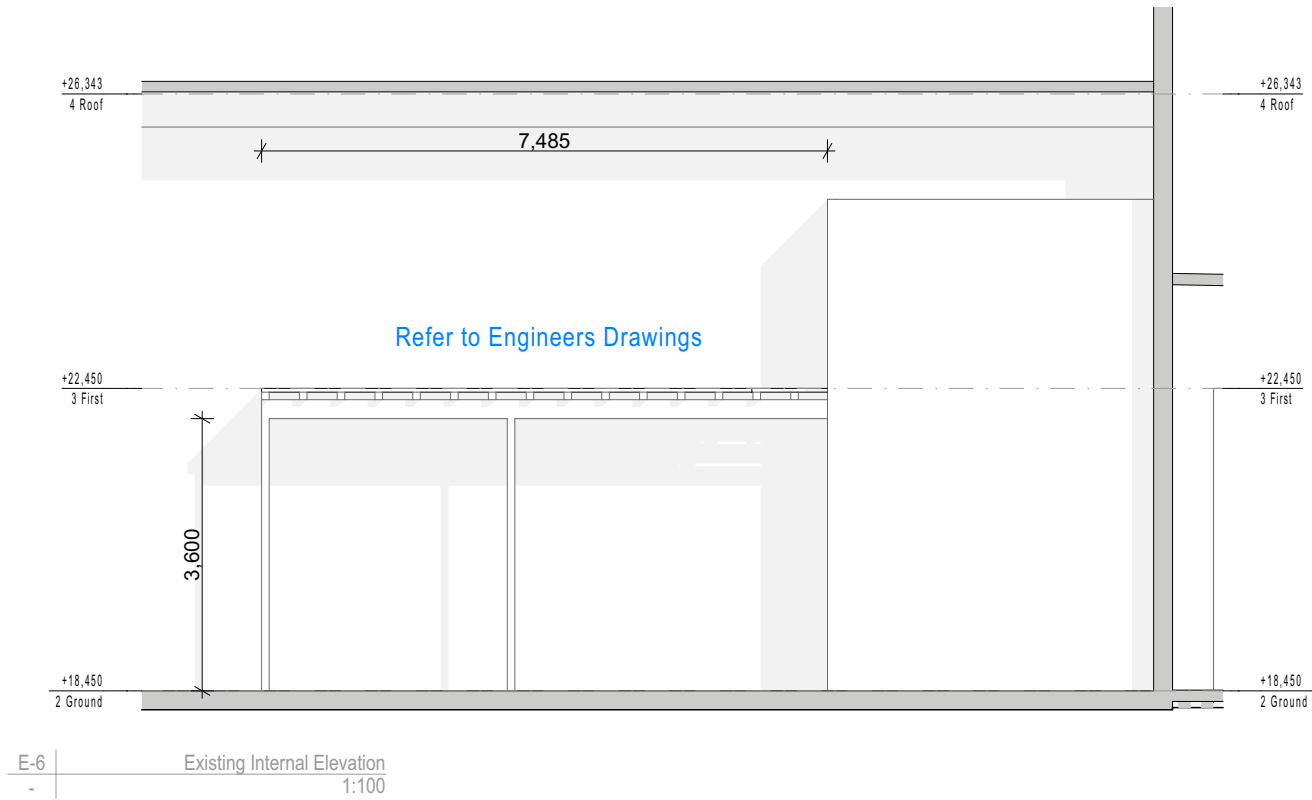
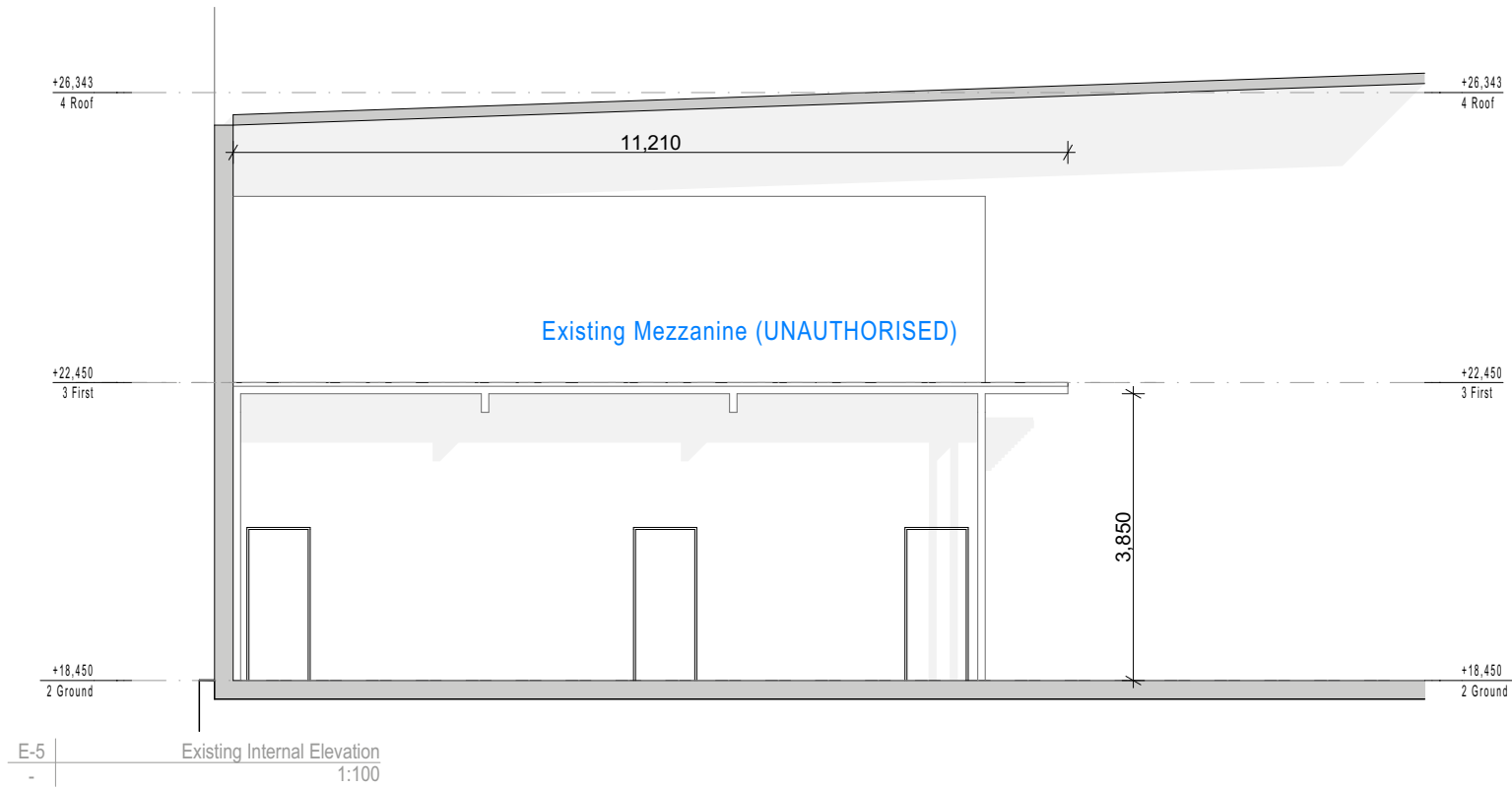

Rev #	Revision Name	Date
01	Transmittal Set	21/01/2025
02	For Consultant	2/04/2025
03	For Consultant	15/04/2025

Rev #	Revision Name	Date
01	Transmittal Set	21/01/2025
02	For Consultant	2/04/2025
03	For Consultant	15/04/2025

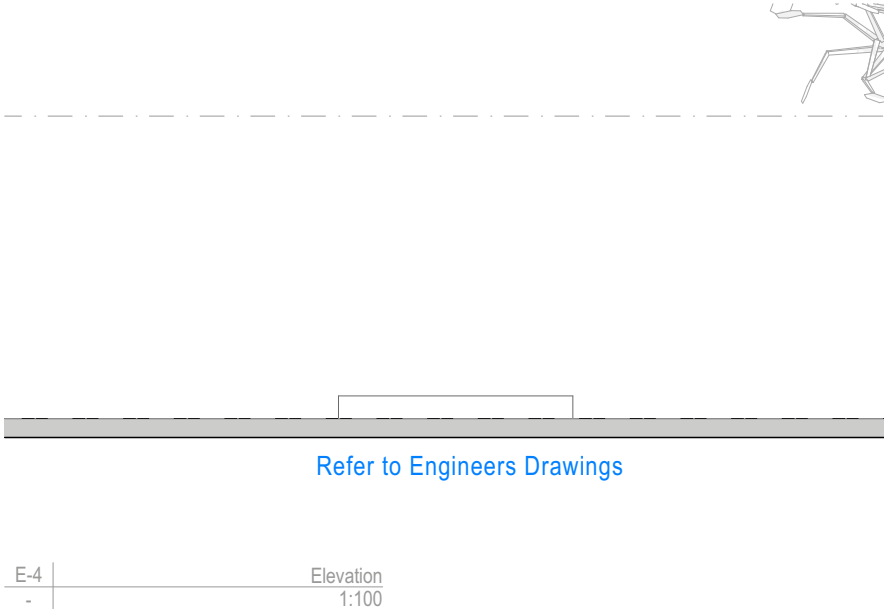
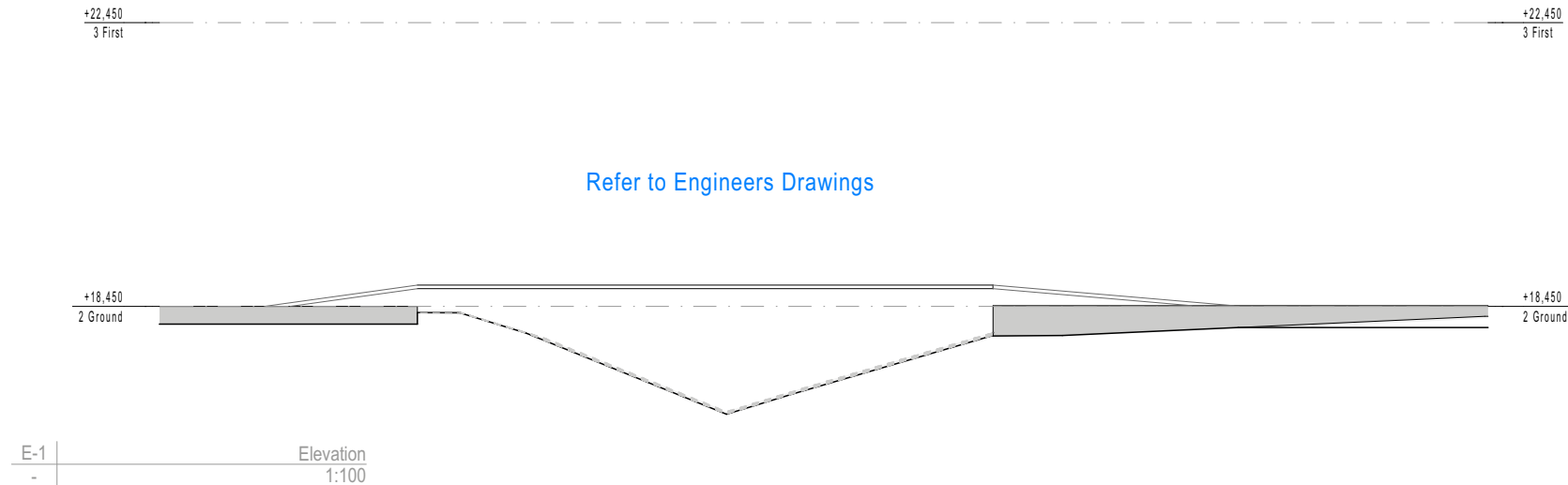
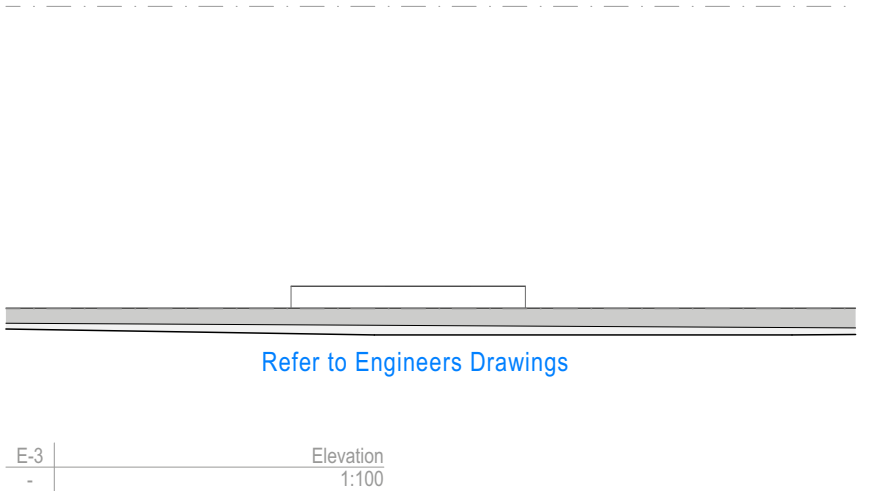
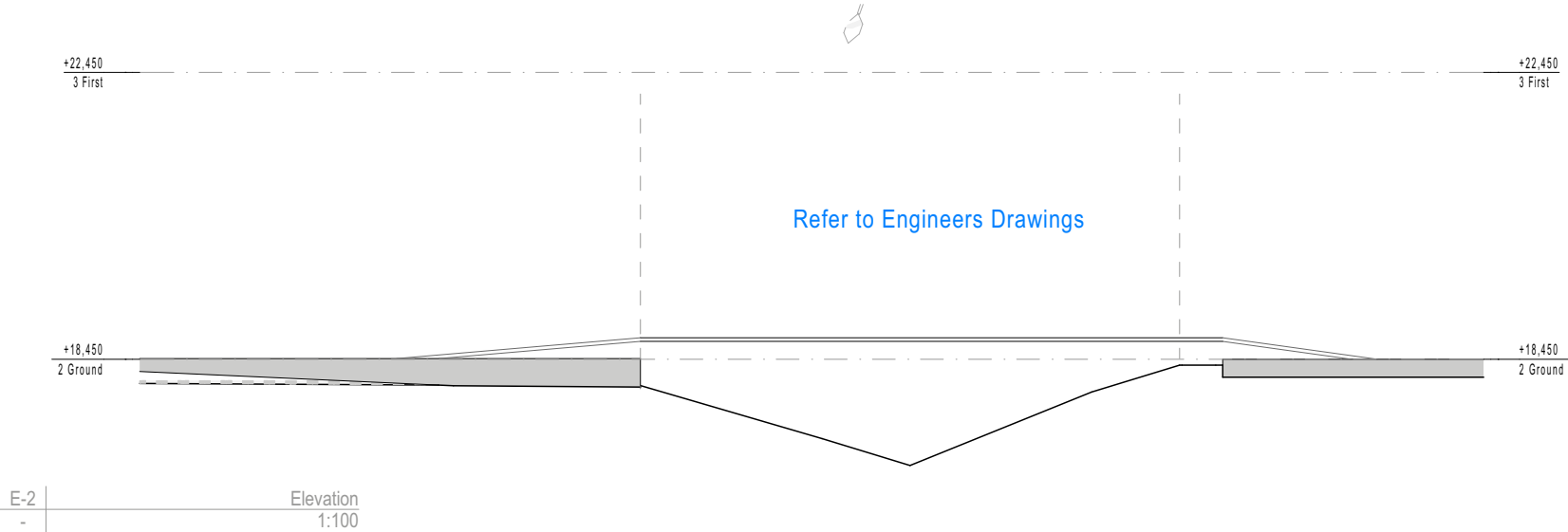

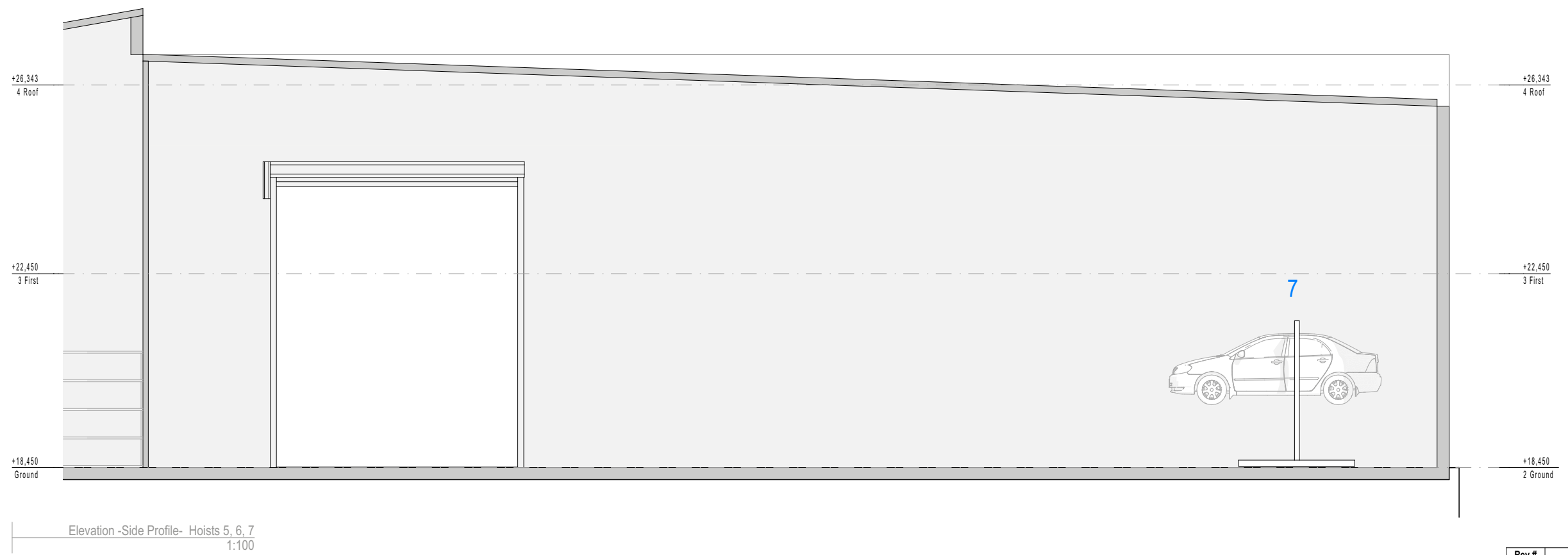
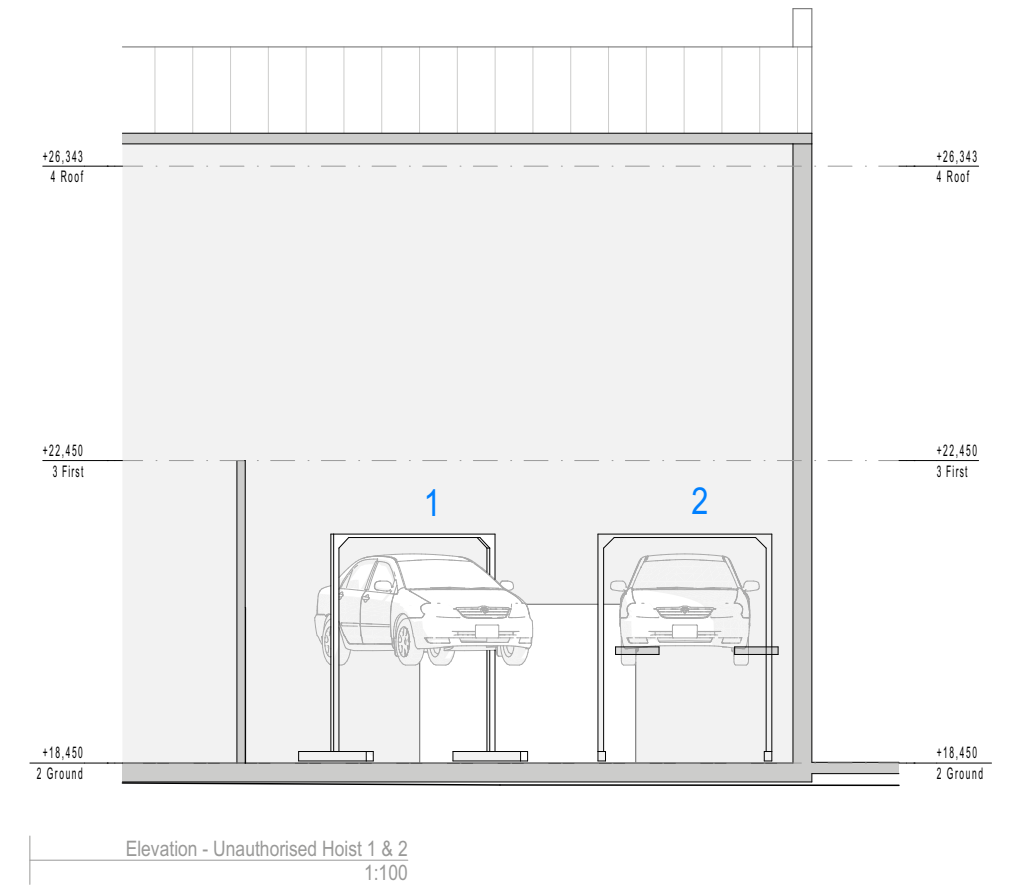
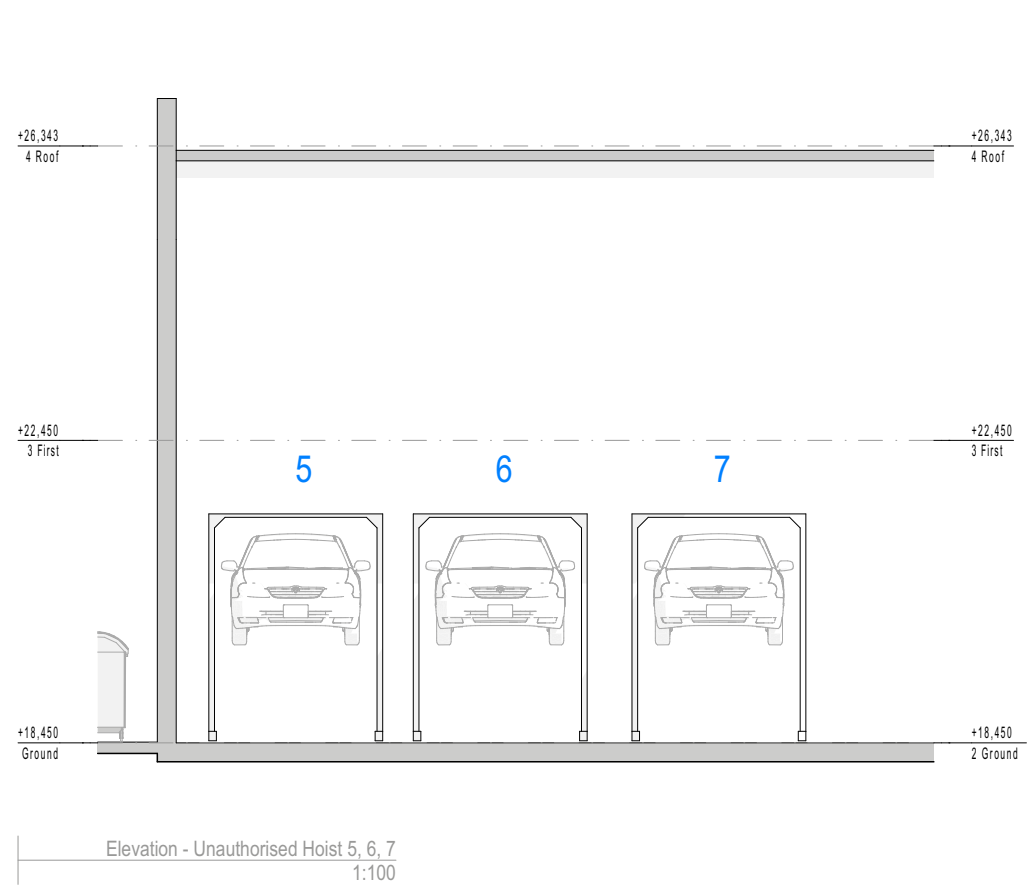

Rev #	Revision Name	Date
03	For Consultant	15/04/2025

Rev #	Revision Name	Date
01	Transmittal Set	21/01/2025
02	For Consultant	2/04/2025
03	For Consultant	15/04/2025

